ELLSWORTH:
Now I Belong To Jesus

for solo voice and piano

arr. Ken Berg

copyright 2011
Bella Voce Press
www.bellavocepress.com

BVP 312

ELLSWORTH: Now I Belong To Jesus

for solo voice and piano

BVP 312

Words and music
Norman J. Clayton (1903 -)

arr. Ken Berg

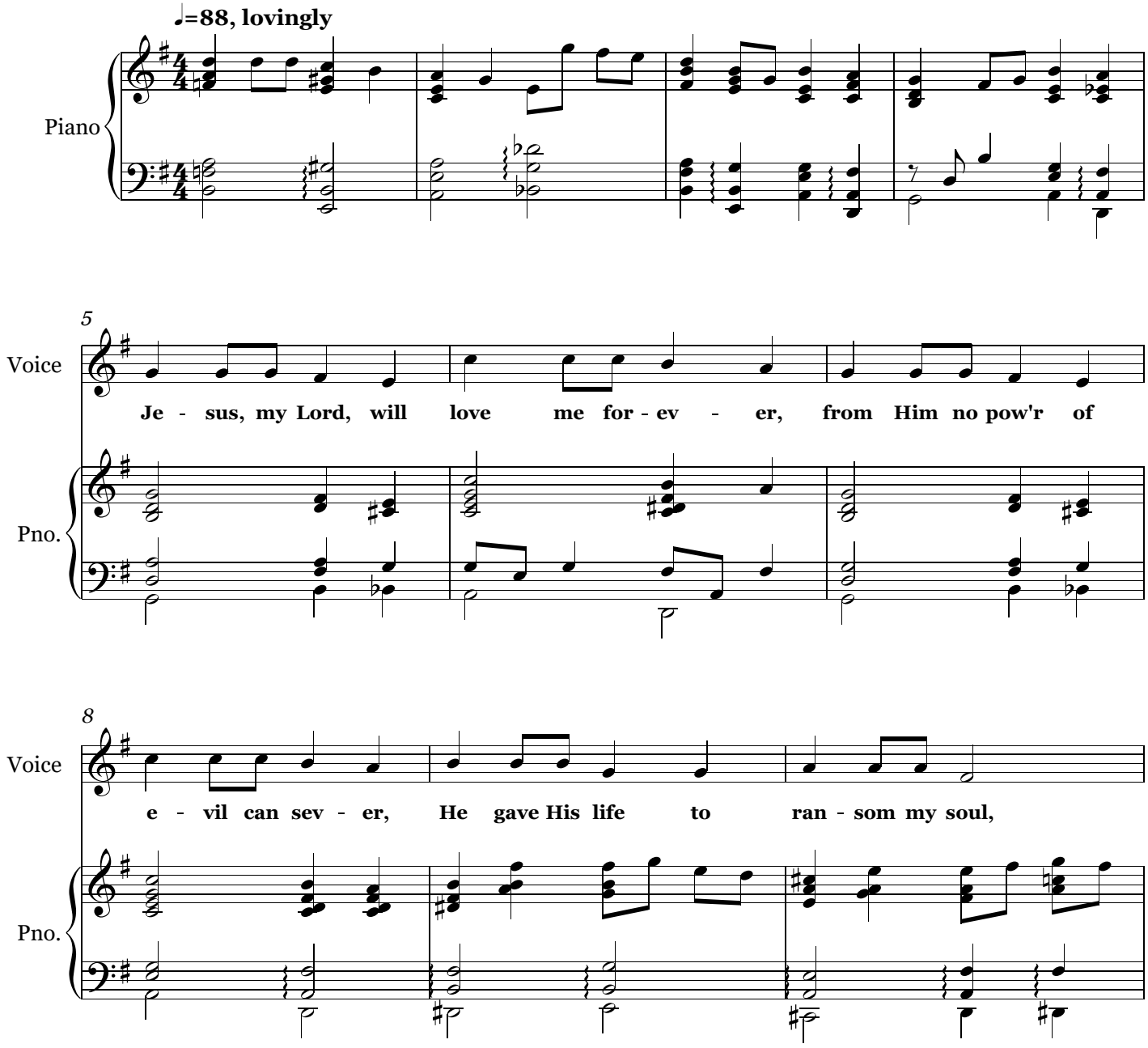

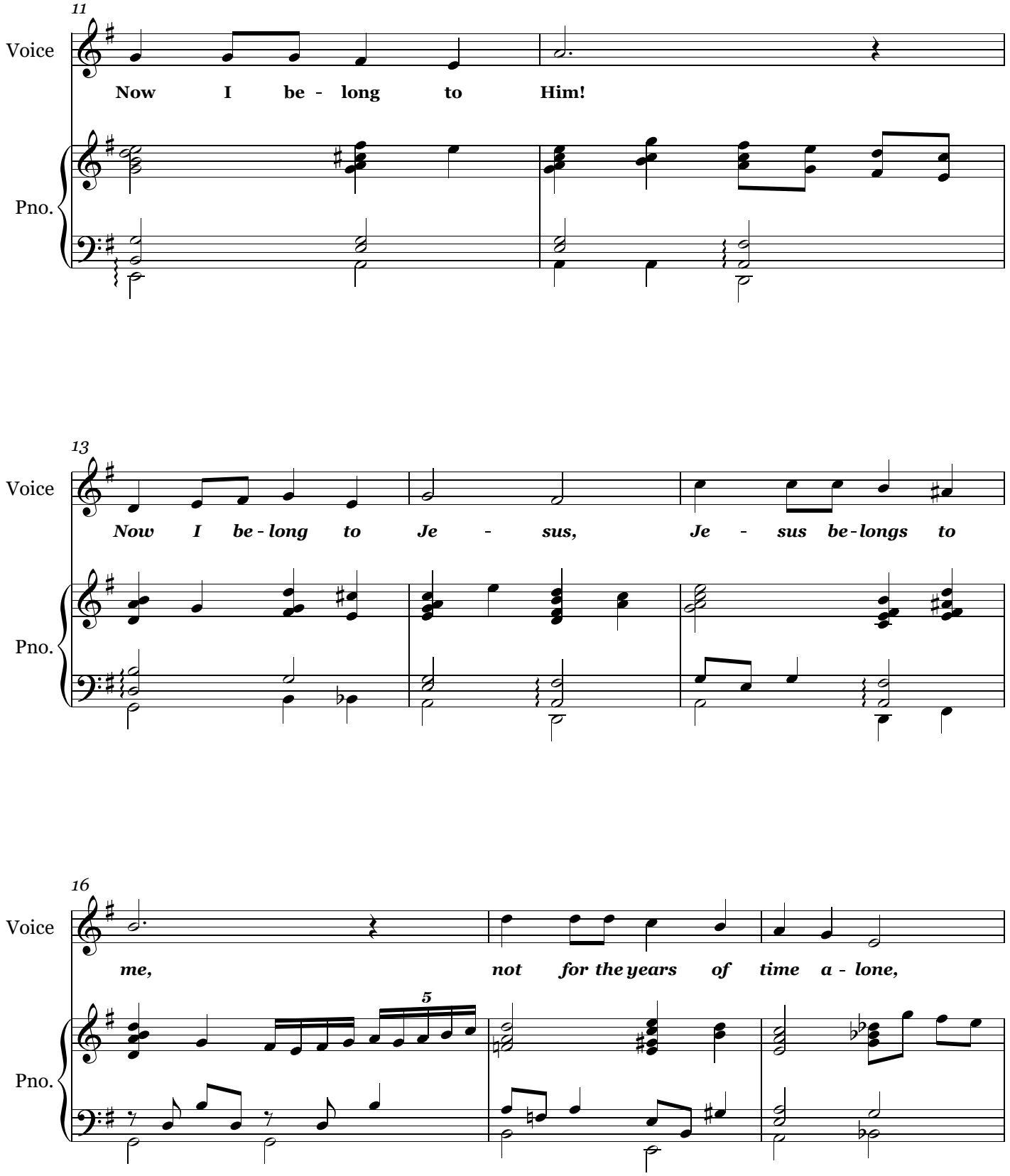
11
Voice
Now I be - long to Him!
Pno.
13
Voice
Now I be - long to Je - sus, Je - sus be - longs to
Pno.
16
Voice
me, not for the years of time a - lone,
5
Pno.

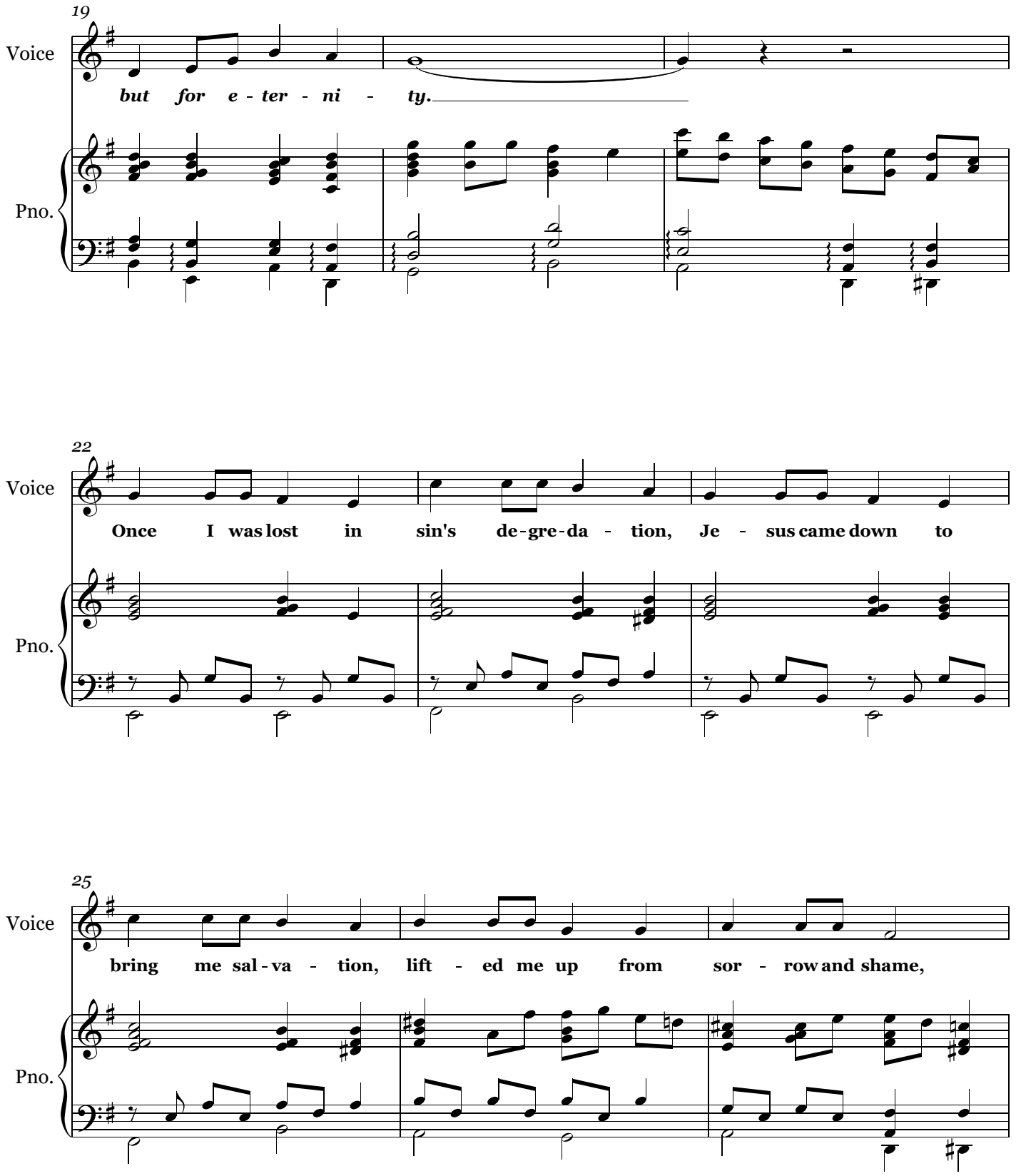
19
Voice
but for e - ter - ni - ty.
Pno.
22
Voice
Once I was lost in sin's de-gre-da - tion, Je - sus came down to
Pno.
25
Voice
bring me sal-va - tion, lift - ed me up from sor - row and shame,
Pno.

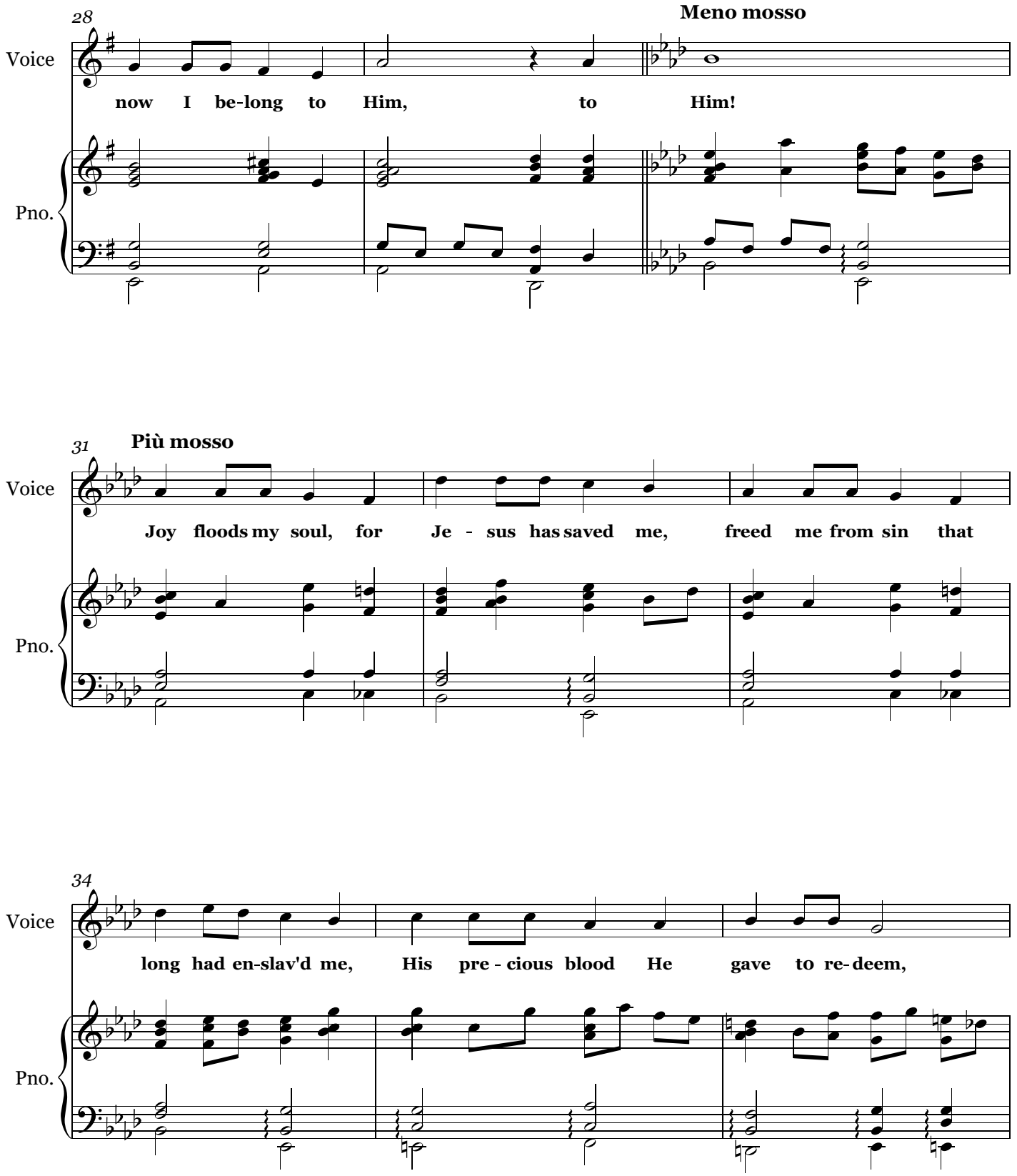
28
Meno mosso
Voice
now I be-long to Him, to Him!
Pno.
31
Più mosso
Voice
Joy floods my soul, for Je - sus has saved me, freed me from sin that
Pno.
34
Voice
long had en-slav'd me, His pre - cious blood He gave to re-deem,
Pno.

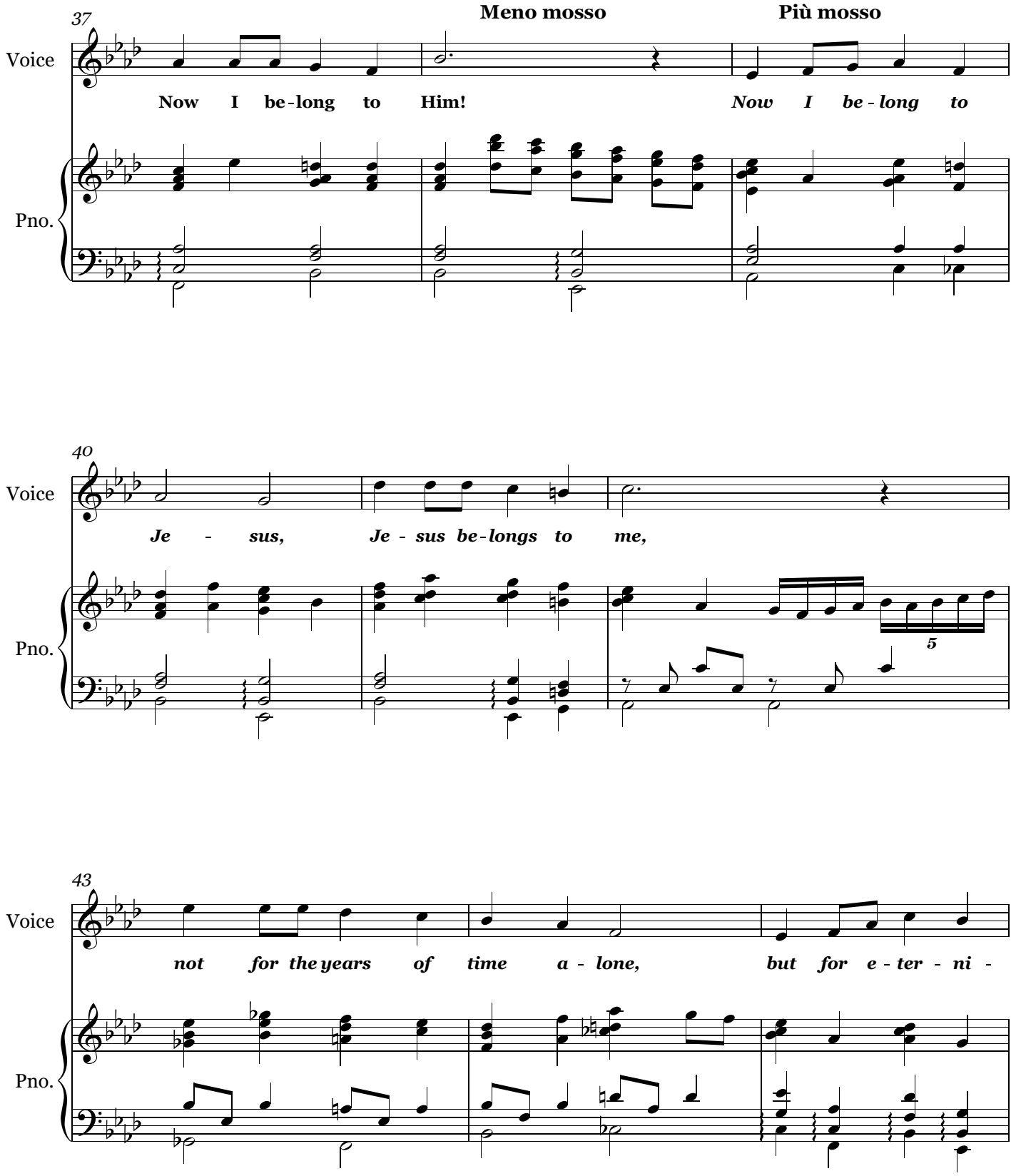
37
Meno mosso
Più mosso
Voice
Now I be-long to Him!
Now I be-long to
Pno.
40
Voice
Je - sus, Je - sus be-longs to me,
Pno.
5
43
Voice
not for the years of time a - lone, but for e - ter - ni -
Pno.

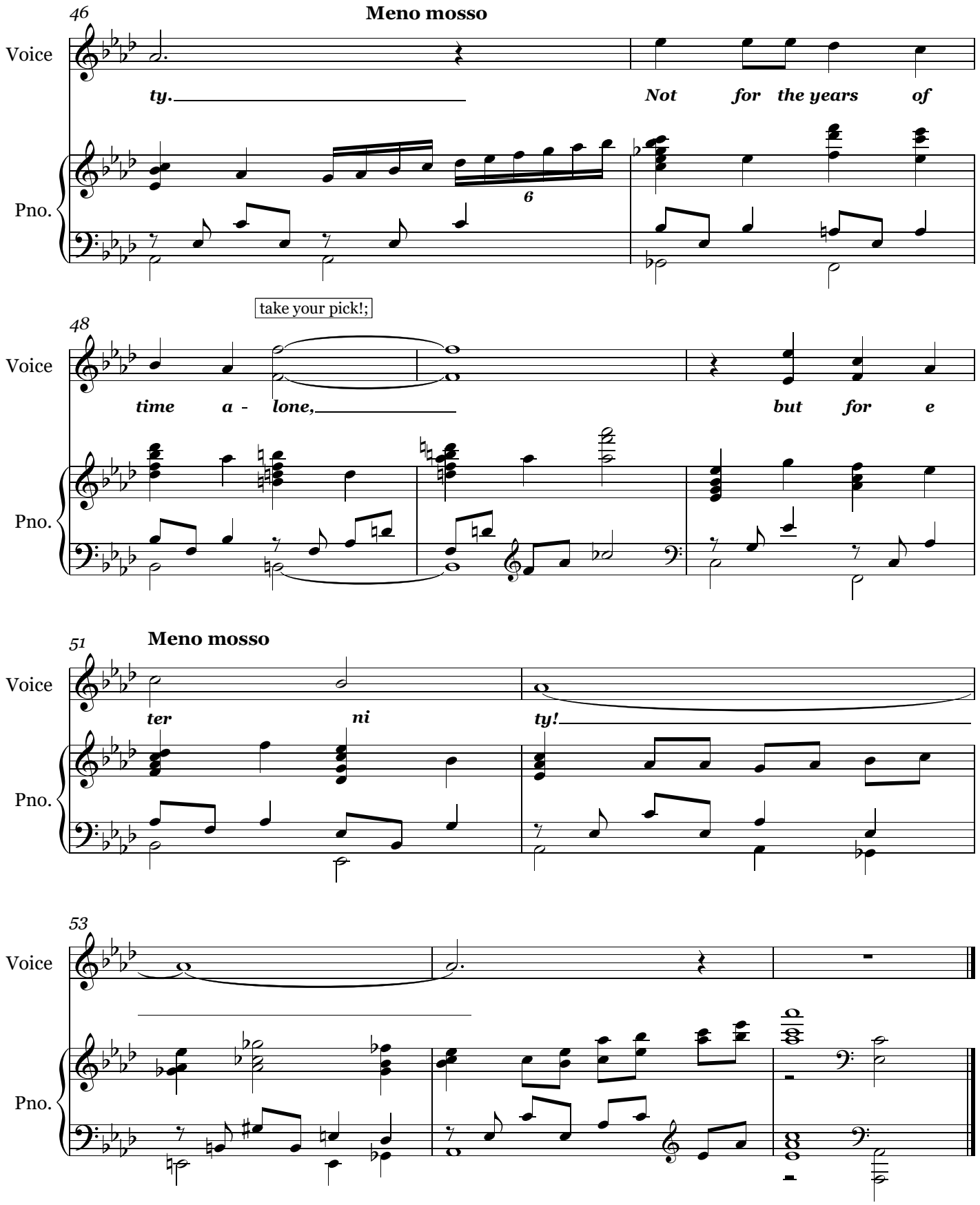
46
Meno mosso
Voice
ty.
Not for the years of
Pno.
6
take your pick!;
48
Voice
time a - lone,
but for e
Pno.
51
Meno mosso
Voice
ter ni ty!
Pno.
53
Voice
Pno.

Choral and solo literature by Ken Berg for School / Church / All levels and voicings

Additional features of **BELLA VOCE PRESS** (www.bellavocepress.com):
All titles available from **jwpepper.com** or direct from the Bella Voce Press website.
For more information, please visit us at **www.bellavocepress.com**

Commissioning is easy. Contact Ken Berg through the Bella Voce Press website (ken@bellavocepress.com) *Or if you find a piece you like, but need it in a different voicing or different key, we can work something out!*

Customers who have purchased this anthem have also expressed interest in the following;

BVP 300s: Most of these titles are Hymn Tunes set as solos, duets or trios

301. **TOPLADY**: "Rock of Ages" *vocal solo and piano*
302. "**I Heard The Voice of Jesus**" *vocal solo and piano*
303. **SALEM**: "How Sweet the Name of Jesus" *vocal solo and piano*
304. **FINLANDIA:** "Be Still, My Soul" *vocal solo and piano*
305. **ALL THE WAY**: "All The Way My Savior Leads Me" *vocal duet and piano*
306. **NEW BRITAIN**: "Amazing Grace" *vocal solo and piano*
307. **ST CHRISTOPHER:** "Beneath The Cross of Jesus" *vocal solo and piano*
308. **BETHANY:** "Nearer My God To Thee" *vocal solo and piano*
309. **COMING HOME:** "Lord, I'm Coming Home" *vocal solo and piano*
310. **WELCOME VOICE**: "I Hear Thy Welcome Voice" *vocal solo and piano*
311. **ELIZABETH:** " Jesus Is All The World To Me" *vocal solo and piano*
312. **ELLSWORTH:** "Now I Belong to Jesus" *vocal solo and piano*
313. **WORDS OF LIFE**: "Wonderful Words of Life" *vocal solo and piano*
314. **CRUSADER'S HYMN:** "Fairest Lord Jesus" *(also available in TTB)*
315. **HARRIS:** "All That Thrills My Soul" *vocal solo and piano*
316. **ELLERS:** "Search Me, O God" *vocal solo and piano*
317. **O WALY WALY:** "When I Survey The Wondrous Cross" *vocal duet and piano*
318. **LONESOME VALLEY:** "Jesus Walked this Lonesome Valley" *vocal solo & piano*
319. **OLD RUGGED CROSS:** "On A Hill Far Away" *vocal solo and piano*
320. **TRUST IN JESUS:** "Trust In Jesus" *vocal solo and piano and violin*
321. **ST HELENA:** "There's A Wideness In God's Mercy" *vocal solo and piano*
322. **VILLE DU HAVRE:** "It Is Well With My Soul" *vocal solo and piano*
323. **MORRIS:** "Near, Still Nearer" *(optional horn or cello)*
324. **TRUSTING JESUS:** "Trusting Jesus" *vocal duet and piano*
325. **THOMPSON:** "Softly and Tenderly" *vocal solo and piano*
326. **GORDON:** "My Jesus, I Love Thee!" *vocal solo and piano*
327. **PICARDY / VICTORY:** "An Easter Praise" *vocal solo and piano*
350. **TEMPUS ADEST FLORIDUM:** "Gentle Mary"
351. **GREENSLEEVES:** "What Child Is This?"
352. **MARGARET:** "O Come To My Heart" *vocal solo, horn and piano*